

NORTH ELEVATION

SCALE: 1:100

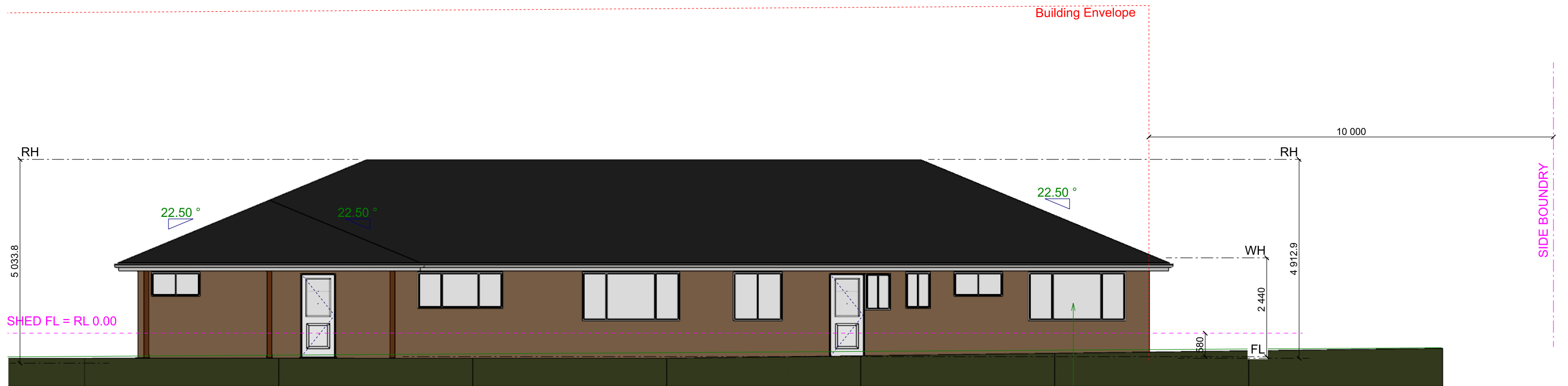

SOUTH ELEVATION

SCALE: 1:100

Double Glazed Aluminium frame windows
Glazing to comply with Basix Certificate requirements
in accordance with NCC-2022, BCA Vol 2 (H1D8)

Certificate No. 0012858965
Scan QR code or follow website link for rating details.
Assessor name: John Marchant
Accreditation No. 101526
Property Address: 357 Arding Road, Arding, NSW, 2358
hstar.com.au/QR/Generate?pr=XsglVNYjX

Version 2025.0

ABSA
Accreditation Period: 30/03/2025 - 30/03/2026
Assessor Name: Derrell Marchant
Assessor Number: 101526

COPYRIGHT
THE DRAWING AND THE DESIGN DEPICTED
REMAIN THE PROPERTY OF THE AUTHOR.
REPRODUCTION IN PART OR IN WHOLE IS
PROHIBITED UNLESS WRITTEN PERMISSION
IS OBTAINED FROM THE AUTHOR.
PLANS ARE FOR USE ONLY ON THE JOB
SPECIFIED IN THE TITLE BOX.

09/01/26 For Client Approval
19/03/26 For Submission

Customer: James and Nareen THOMSON
Site Address: 357 Arding Rd, Arding, New South Wales 2358
PH: 0413 445 593 E: reen91@hotmail.com
Reference No:
2025-035 NEW RESIDENCE

ELEVATION 1 @A3
Drafting the New England N E Drafting
PHONE: 0418 617 867 Email: info@newenglanddrafting.com
Printed: 20/03/2026 Page: 4 DRAWN BY: S. SELBY

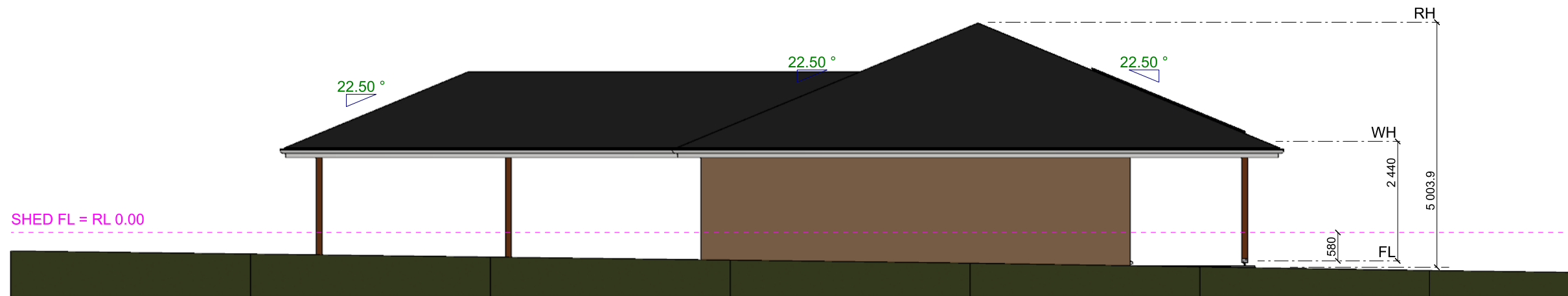

EAST ELEVATION
SCALE: 1:100

Building Envelope 8.5m

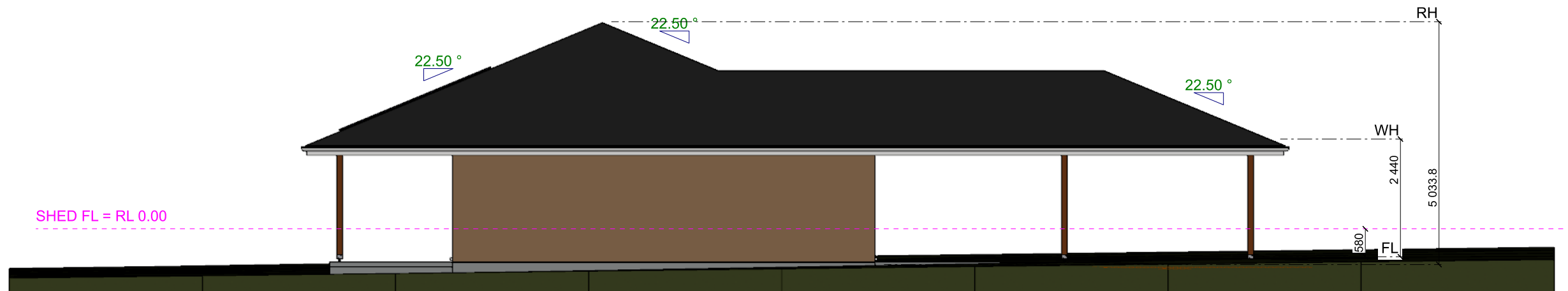

WEST ELEVATION
SCALE: 1:100

Certificate No. 0012858965
 Scan QR code or follow website link for rating details.
 Assessor name: John Marchant
 Accreditation No. 101526
 Property Address: 357 Arding Road, Arding, NSW, 2358
 965 ARDING NSW 2358
 hstar.com.au/QR/Generate?m=XsgNYjYnX
 Version 2025.0

ABSA
 Australian Building Surveyors Association
 Accredited Member: 30/03/2025 - 30/03/2026
 Assessor Name: Darrell Marchant
 Assessor Number: 101526

COPYRIGHT
 THE DRAWING AND THE DESIGN DEPICTED
 REMAIN THE PROPERTY OF THE AUTHOR.
 REPRODUCTION IN PART OR IN WHOLE IS
 PROHIBITED UNLESS WRITTEN PERMISSION
 IS OBTAINED FROM THE AUTHOR.
 PLANS ARE FOR USE ONLY ON THE JOB
 SPECIFIED IN THE TITLE BOX.

09/01/26 For Client Approval
 19/03/26 For Submission

Customer: James and Nareen THOMSON
 Site Address: 357 Arding Rd, Arding, New South Wales 2358
 PH: 0413 445 593 E: reen91@hotmail.com
 Reference No:
 2025-035 NEW RESIDENCE

ELEVATION 2 @A3
 Drafting the New England N E Drafting
 PHONE: 0418 617 867 Email: info@newenglanddrafting.com
 Printed: 20/03/2026 Page: 5 DRAWN BY: S. SELBY