

Certificate No. # PM3PTWQID7
 Scan QR code or follow website link for rating details.

Assessor name: SANTARITA KOLLOSCHÉ
 Accreditation No.: HERA10183
 Property Address: 5 Schofield Close, URALLA, NSW, 2358

<https://www.fr5.com.au/QRCodeLanding?PublicId=PM3PTWQID7>



WEST ELEVATION
 SCALE 1:100

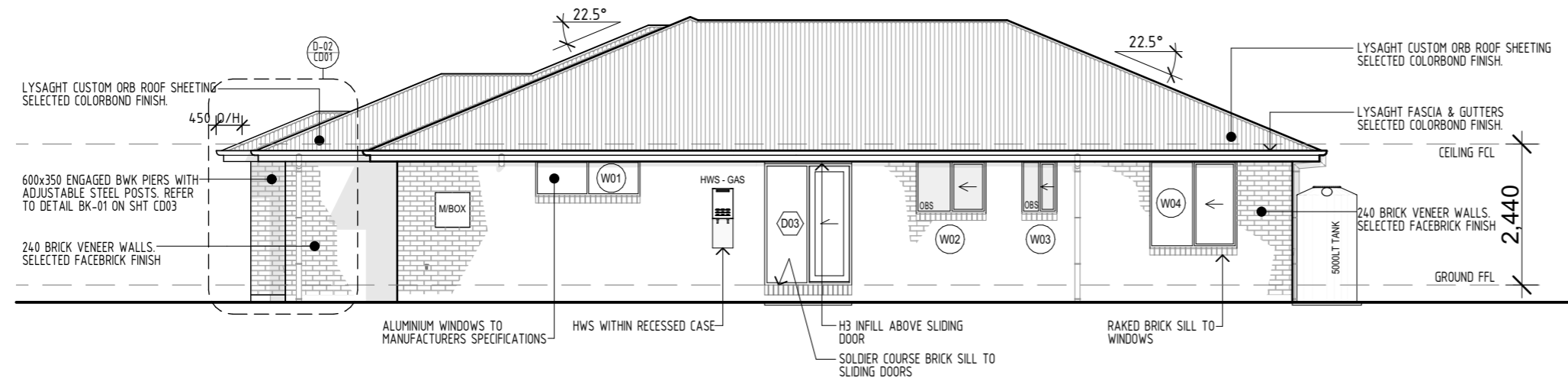

SOUTH ELEVATION
 SCALE 1:100

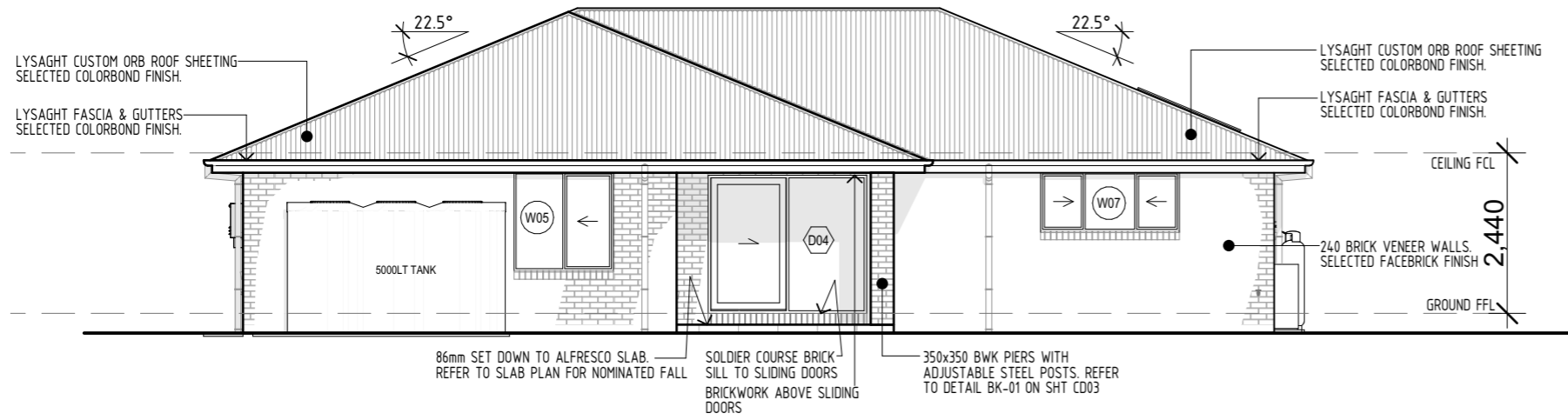

EAST ELEVATION
 SCALE 1:100

BAL-LOW
 New construction shall comply with Sections 3 and 4 (BAL LOW) Australian Standard AS3959-2018 'Construction of buildings in bush fire-prone areas'



Address:
 130 West High Street
 Coffs Harbour NSW 2450
 Hibbards P/L ABN 22 057 895 020
 E:coffs@hibbards.com.au
 P:(02) 6650 3300
 F:(02) 6651 7044
 W: www.hibbards.net.au

COPYRIGHT & NOTES
 figured dimensions to be used in reference to scaling - all dimensions to be checked on site. Copying of this plan is strictly prohibited without written permission of Hibbard Homes. All boundaries and contours subject to survey
 DESIGN: ALPHA 225 P01 W02 RHG

JOB ADDRESS
 LOT 9 SCHOFIELD CLOSE
 URALLA NSW 2358
 PROPOSAL NEW DWELLING DP: 1308371

drawing title		ELEVATIONS			
date	issue	description		JOB No.	revision
15/05/26	A	ISSUED FOR CC APPROVAL		11539	B
25/05/26	B	BAL LOW NOTES ADDED		SCALE 1:100 <small>printed to A3 size</small>	PAGE
-/-/-	-			DRAWN ML	A06
-/-/-	-			DATE 25/05/2026	
				WIND 'N2'	SITE

