

# Proposed Office for University of New England, Tullimba Smart Farm

22/04/2026



Uniplan Group Pty Ltd  
53 Seaton Street | PO Box 5004 | Armidale NSW 2350  
t: + 61 2 6773 8500 | FREECALL: 1800 UNIPLAN  
www.uniplangroup.com.au | email: sales@uniplangroup.co

This drawing may contain items or elements of work which are shown for indicative purposes only and are not included in the Contract price unless expressly noted in the Specification or other Contract Documents

Drawings are protected by copyright and remain the property of Uniplan Group. No part of this document may be reproduced or copied without permission of Uniplan Group.

All site dimensions and levels are to be verified and confirmed by the client prior to the commencement of works.

**sheet index**

sheet no	sheet name
-1	cover page
-2	demolition plan
-3	location plan
-4	site plan
-5	floor plan
-6	elevations

**client:**  
University of New England, Tullimba Smart Farm

**project:**  
Proposed Office

**address:**  
1831 Torryburn Rd  
Torryburn NSW 2358  
Lot 166 DP 753668

drawn by: JS

scale: 1:1.50, 1:52 on A3

date: 22/04/2026

cover page

**job no:**  
4146\_2F

**sheet no:**  
-1



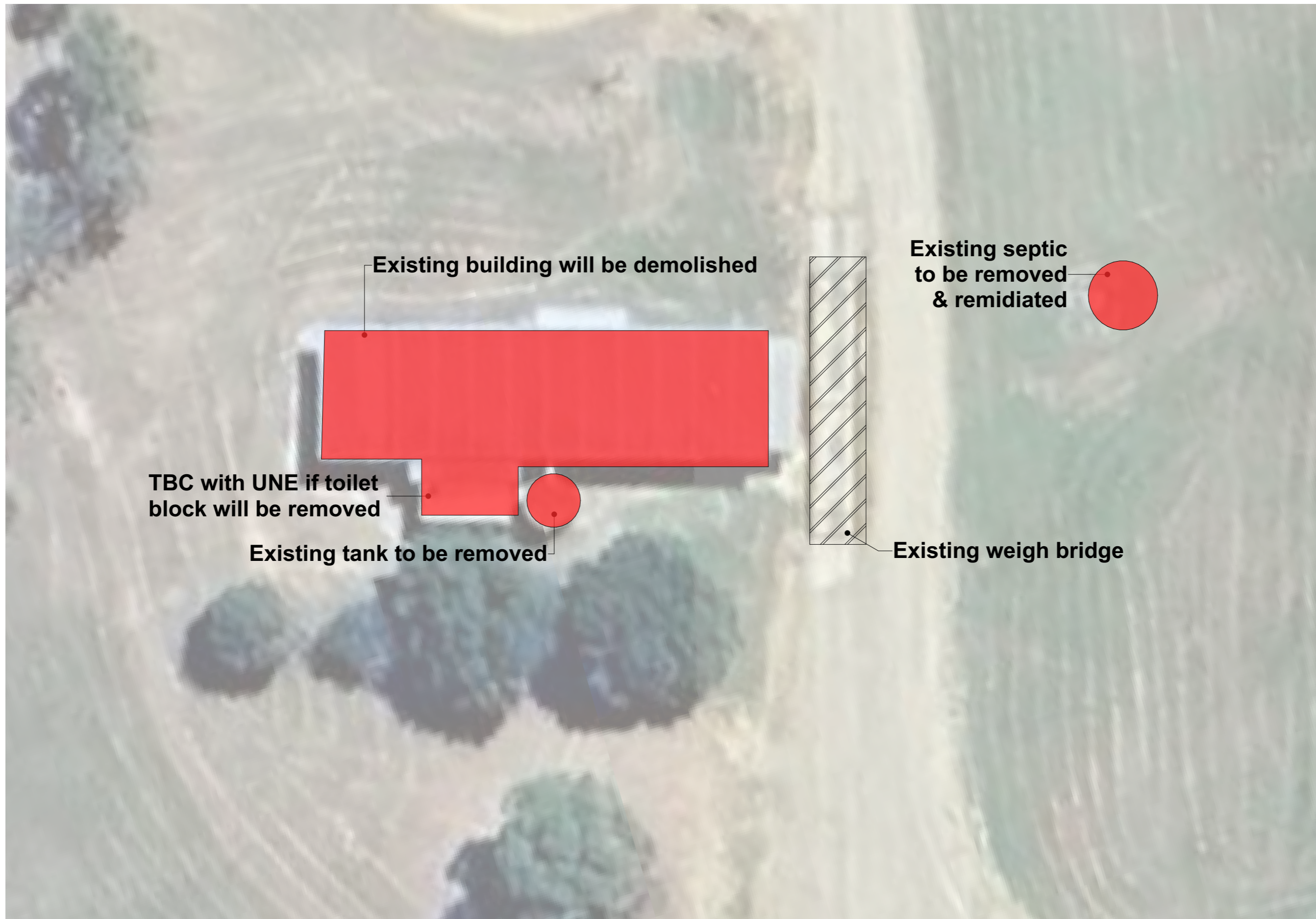
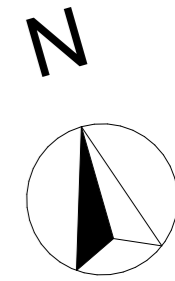

**Uniplan Group Pty Ltd**  
 53 Seaton Street | PO Box 5004 | Armidale NSW 2350  
 t: + 61 2 6773 8500 | FREECALL: 1800 UNIPLAN  
 www.uniplangroup.com.au | email: sales@uniplangroup.co

This drawing may contain items or elements of work which are shown for indicative purposes only and are not included in the Contract price unless expressly noted in the Specification or other Contract Documents

Drawings are protected by copyright and remain the property of Uniplan Group. No part of this document may be reproduced or copied without permission of Uniplan Group.

All site dimensions and levels are to be verified and confirmed by the client prior to the commencement of works.

**client:**  
 University of New England, Tullimba  
 Smart Farm

**project:**  
 Proposed Office

**address:**  
 Torryburn NSW 2358

drawn by: JS

scale: 1:250 on A3

date: 22/04/2026

demolition plan	
job no: <b>4146_2F</b>	sheet no: <b>-2</b>

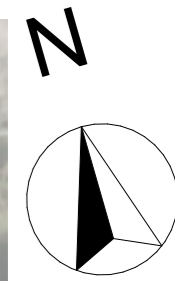

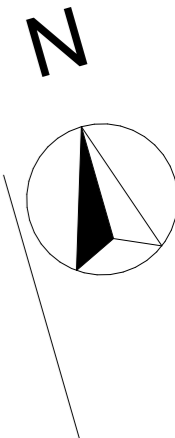

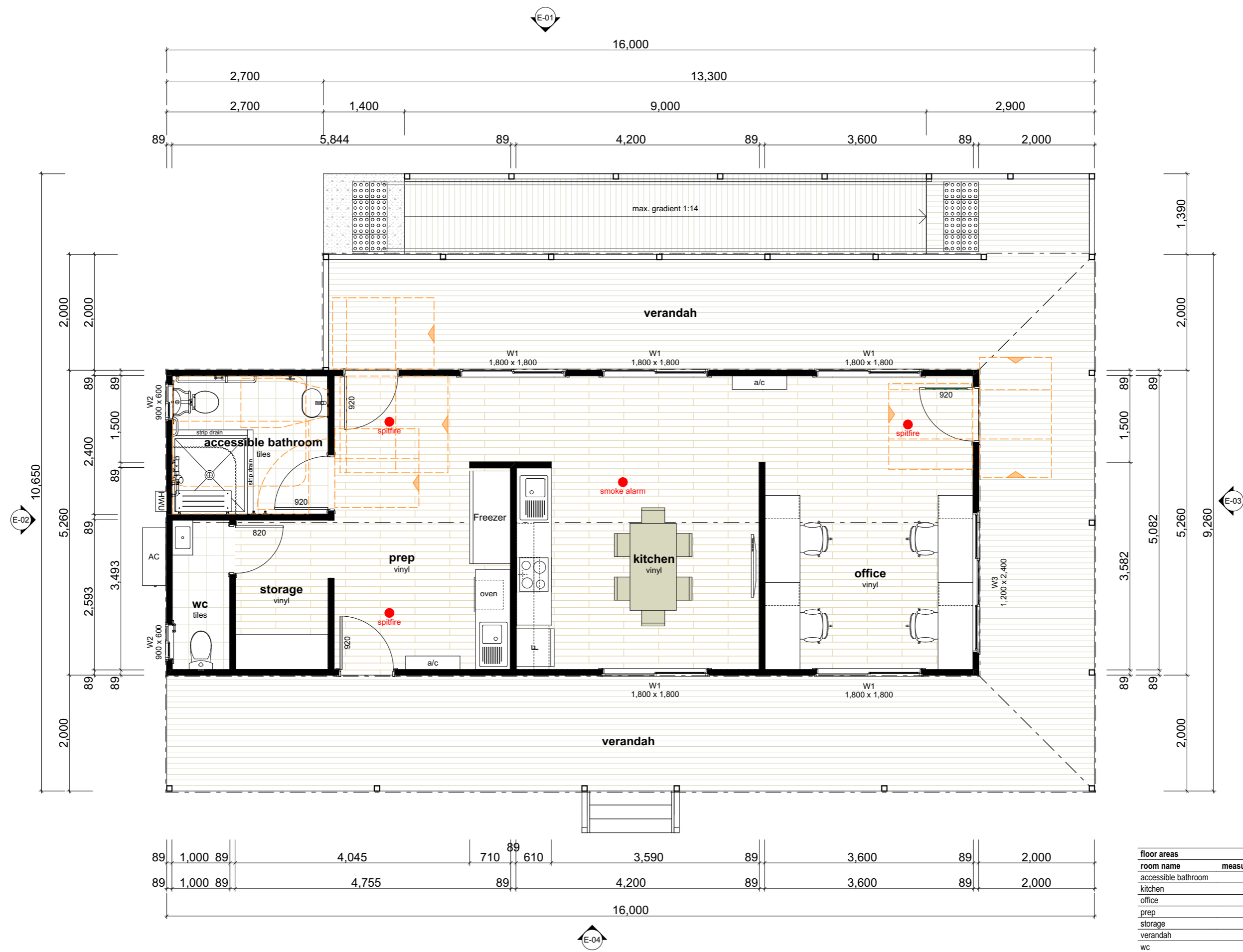
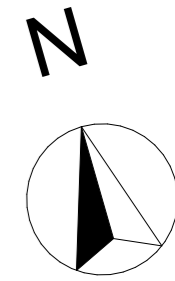

floor areas			
room name	measured area	useable area	floor covering
accessible bathroom	6.94	6.38	ceramic tiles 300x300
kitchen	21.74	21.83	vinyl flooring
office	19.89	19.89	vinyl flooring
prep	16.55	16.63	vinyl flooring
storage	4.56	4.20	vinyl flooring
verandah	73.14	73.14	decking
wc	3.26	2.52	ceramic tiles 300x300
	<b>146.08 m<sup>2</sup></b>	<b>144.59 m<sup>2</sup></b>	



**Uniplan Group Pty Ltd**  
 53 Seaton Street | PO Box 5004 | Armidale NSW 2350  
 t: + 61 2 6773 8500 | FREECALL: 1800 UNIPLAN  
 www.uniplangroup.com.au | email: sales@uniplangroup.com

This drawing may contain items or elements of work which are shown for indicative purposes only and are not included in the Contract price unless expressly noted in the Specification or other Contract Documents

Drawings are protected by copyright and remain the property of Uniplan Group. No part of this document may be reproduced or copied without permission of Uniplan Group.

All site dimensions and levels are to be verified and confirmed by the client prior to the commencement of works.

**client:**  
 University of New England, Tullimba  
 Smart Farm

**project:**  
 Proposed Office

**address:**  
 Torryburn NSW 2358

drawn by: JS

scale: 1:1.30, 1:65 on A3

date: 22/04/2026

floor plan

job no: **4146\_2F**

sheet no: **-5**



E-01 | South elevation  
1:80

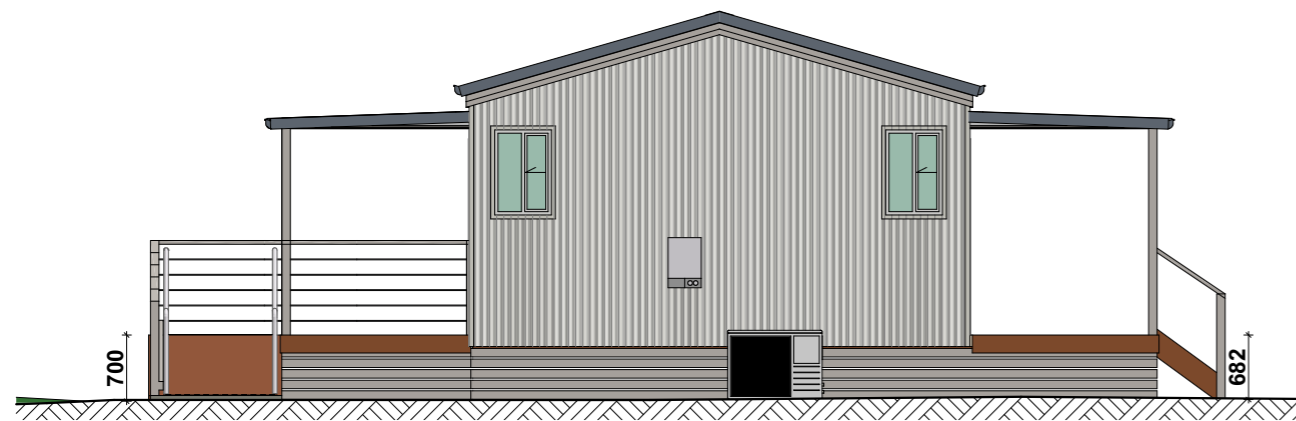

E-02 | East elevation  
1:80



E-03 | West elevation  
1:80

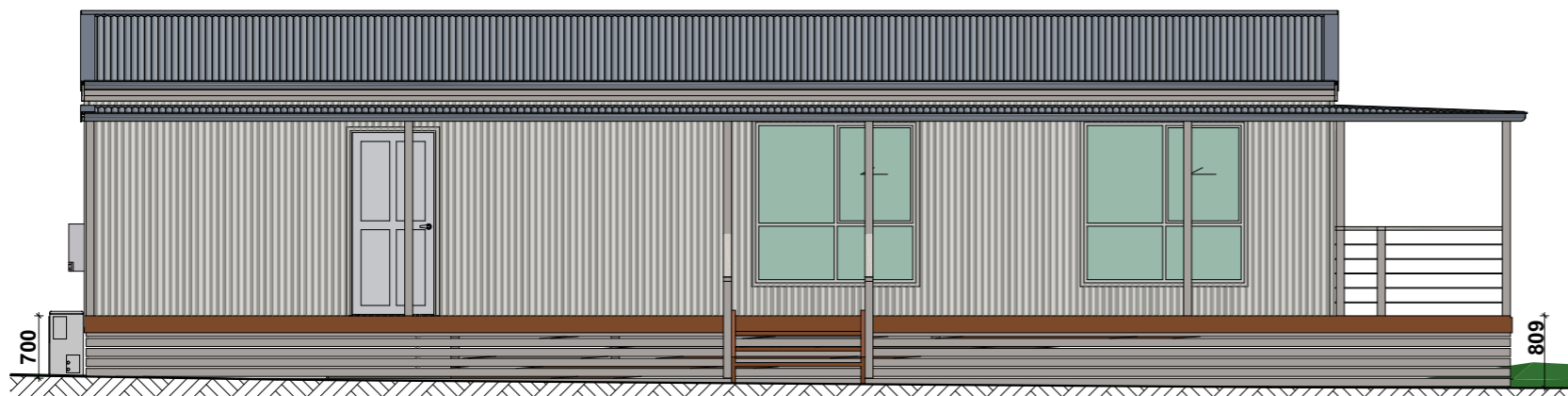

E-04 | North elevation  
1:80

glazing schedule			
windo no.	W1	W2	W3
type	Sliding Window	Sliding Window	Sliding Window
glazing	Clear Glass	Obsc. Glass	Clear Glass
height	1,800	900	1,200
width	1,800	600	2,400
qty	5	2	1
ext view			