

SITE PLAN

SCALE 1:500

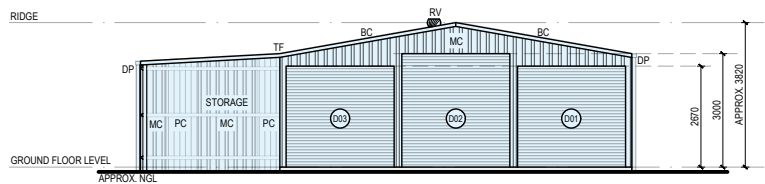

ELEVATION - EAST

SCALE 1:200

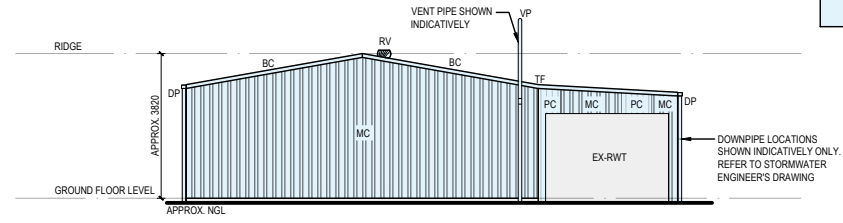

ELEVATION - WEST

SCALE 1:200

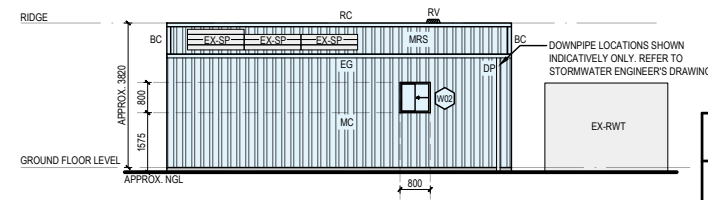

ELEVATION - NORTH

SCALE 1:200

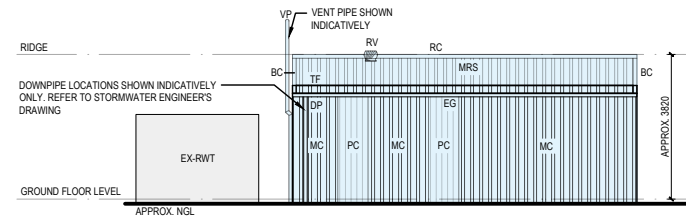

ELEVATION - SOUTH

SCALE 1:200

LEGEND

- EXISTING STRUCTURE TO REMAIN.
- NEW PROPRIETARY COLD-FORM PORTAL FRAME SHED AND STORAGE STRUCTURE, DESIGN & CERTIFIED BY OTHER.

ELEVATION LEGEND

- BC NEW BARGE CAPPING, TO MATCH EXISTING.
- DP NEW DOWNPIPE, REFER TO STORMWATER ENGINEER'S SPECIFICATIONS & DETAILS.
- EG NEW EAVES GUTTER, REFER TO STORMWATER ENGINEER'S SPECIFICATIONS & DETAILS.
- MRS NEW METAL ROOF SHEETING, TO MATCH EXISTING.
- RC NEW RIDGE CAPPING, TO MATCH EXISTING.
- RV NEW WHIRLEY BIRD ROOF VENTILATOR TO MANUFACTURER'S SPECIFICATIONS.
- EX-SP EXISTING SOLAR PANEL SYSTEM, TO BE REMOVED AND REINSTATED AFTER CONSTRUCTION.
- EX-RWT EXISTING RAIN WATER TANK.
- VP NEW VENT PIPE.
- MC METAL SHEET CLADDING.
- PC POLYCARBONATE SHEET CLADDING.
- TF TRANSITION FLASHING.

STRUCTABILITY⁺
CONSULTING ENGINEERS

www.structability.com.au PO Box 596 KOGARAH, NSW, 1485
02 8958 3531 Suite 5, 29 Regent St, KOGARAH, NSW, 2217

AMENDMENTS				
REV	DATE	DESCRIPTION	BY	CHK
B1	23.12.2025	ISSUED FOR DEVELOPMENT APPLICATION	PL	DM

A4 NOTIFICATION PLAN

PROJECT NO: RECTIFICATION WORKS TO SNOW DAMAGED SHED AT 70 JOHN STREET, URALLA NSW 2358

AMBROSE # 20235615-23

DEVELOPMENT APPLICATION			
SCALE: AS NOTED	DATE: DEC. 2025		
DRAWN: PL	CHECKED: DM		
APPROVED: DM	SHEET: A4		
PROJECT No: 202508-6191	DWG No: A701	REV: B1	