

The design and detail shown on these drawings are applicable to this project only and may not be reproduced in whole or any part or be used for any other purpose without the written permission of FBHS (Aust) Pty Limited (FBHS) with whom copyright resides. The local distributor or franchisee you are dealing with is an authorised independent distributor or franchisee of FBHS' products and they enter into agreements with their customers on their own behalf and not as an agent for FBHS.

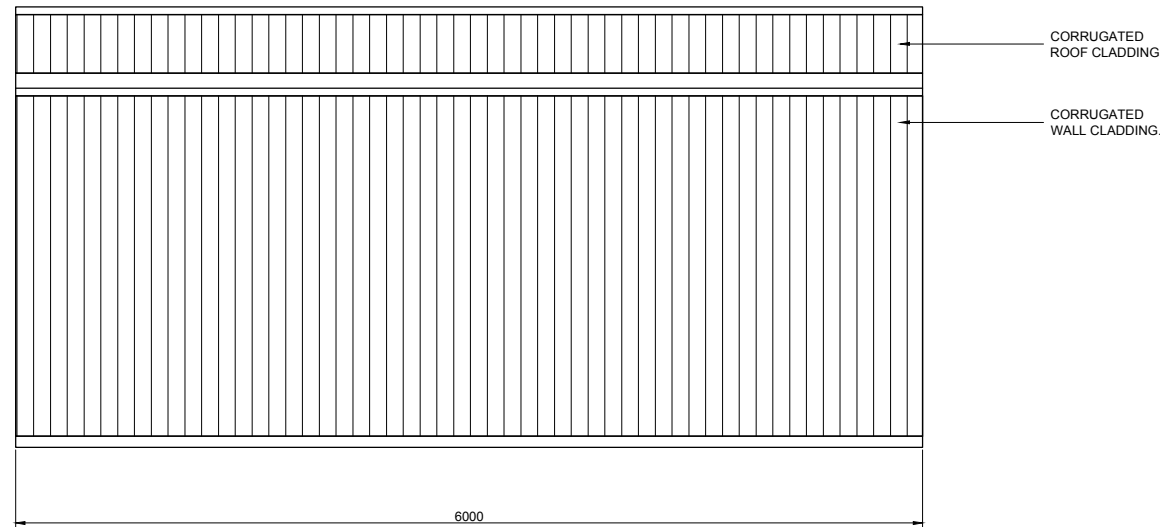

1
7
SIDEWALL EXTERIOR ELEVATION
SCALE: 1 = 50

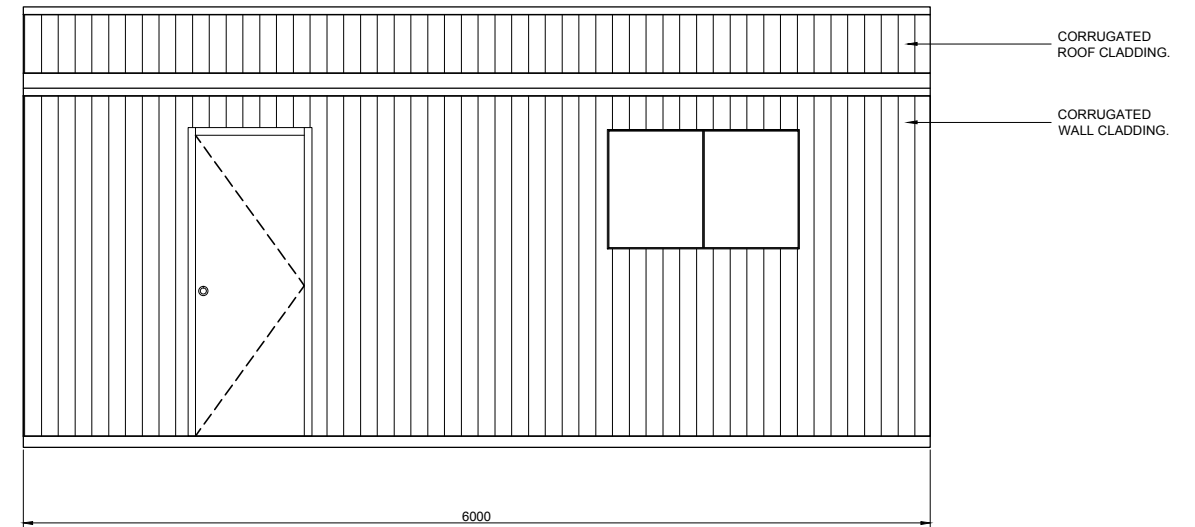

2
7
SIDEWALL EXTERIOR ELEVATION
SCALE: 1 = 50

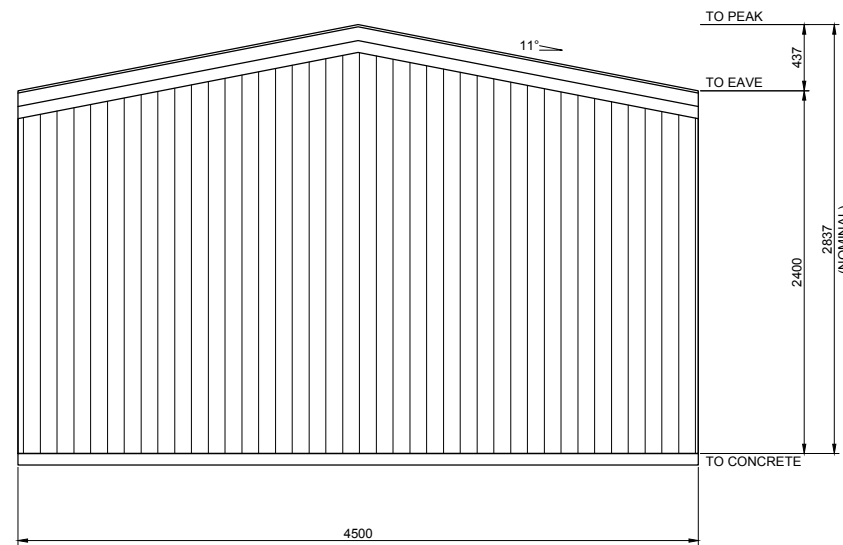

4
7
ENDWALL EXTERIOR ELEVATION
SCALE: 1 = 50

Uralla
URALLA SHIRE COUNCIL
Application No.: DA-68-2025
Approved on: 10/12/2025

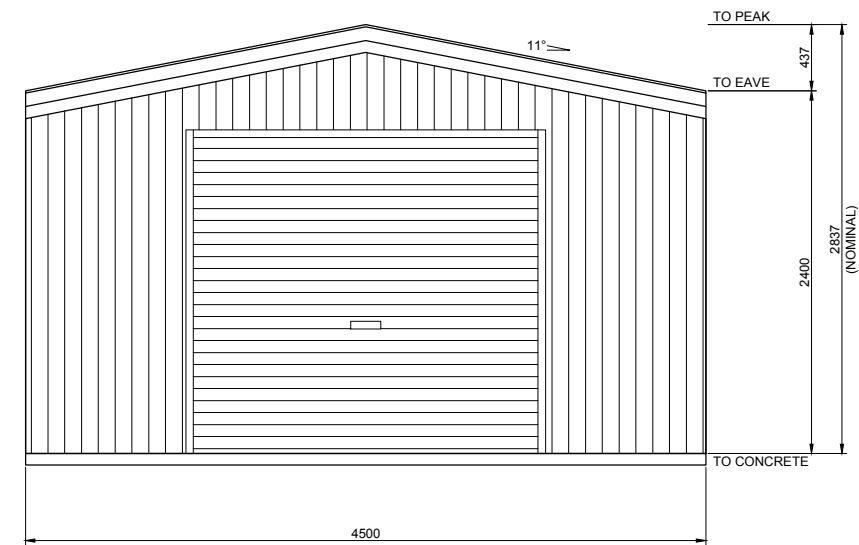

3
7
ENDWALL EXTERIOR ELEVATION
SCALE: 1 = 50

BUILDING COLOURS

WALL	GULLY
ROOF	GULLY
ROLLER DOOR	GULLY
P.A. DOOR	GULLY
WINDOW	GULLY
DOWNPIPE	GULLY
GUTTER	GULLY
CORNER FLASHING	GULLY
BARGE FLASHING	GULLY
OPENING FLASHING	GULLY

7 OF 7
SHEET
JOB NO. AARM100025
DATE 25/8/2025
CHECKED TM
DRAWN STR

STEEL BUILDING BY (CONTACT)
COPE BUILDING INSPECTIONS PTY LTD
FOR 0438 210 977
AT **SHARON SCHOFIELD**
4 KING STREET
URALLA



NORTHERN CONSULTING engineers
Civil & Structural Engineers
50 Punari Street
Currajong, Qld 4812
Fax: 07 4725 5850
Email: design@nceng.com.au
ABN 341 008 173 56
Regn. No. 2558980
Regn. No. 9985
Regn. No. 116373ES
Regn. No. PE0002216
Regn. No. CC5648M

Mr Timothy Roy Messer BE MIEAust RPEQ
Signature *T. Messer*
Date 25/8/2025
Registered on the NPER in the areas of practice
of Civil & Structural National Professional
Engineers Register

The design and detail shown on these drawings are applicable to this project only and may not be reproduced in whole or any part or be used for any other purpose without the written permission of FBHS (Aust) Pty Limited (FBHS) with whom copyright resides. The local distributor or franchisee you are dealing with is an authorised independent distributor or franchisee of FBHS' products and they enter into agreements with their customers on their own behalf and not as an agent for FBHS.

IF IN DOUBT, ASK.

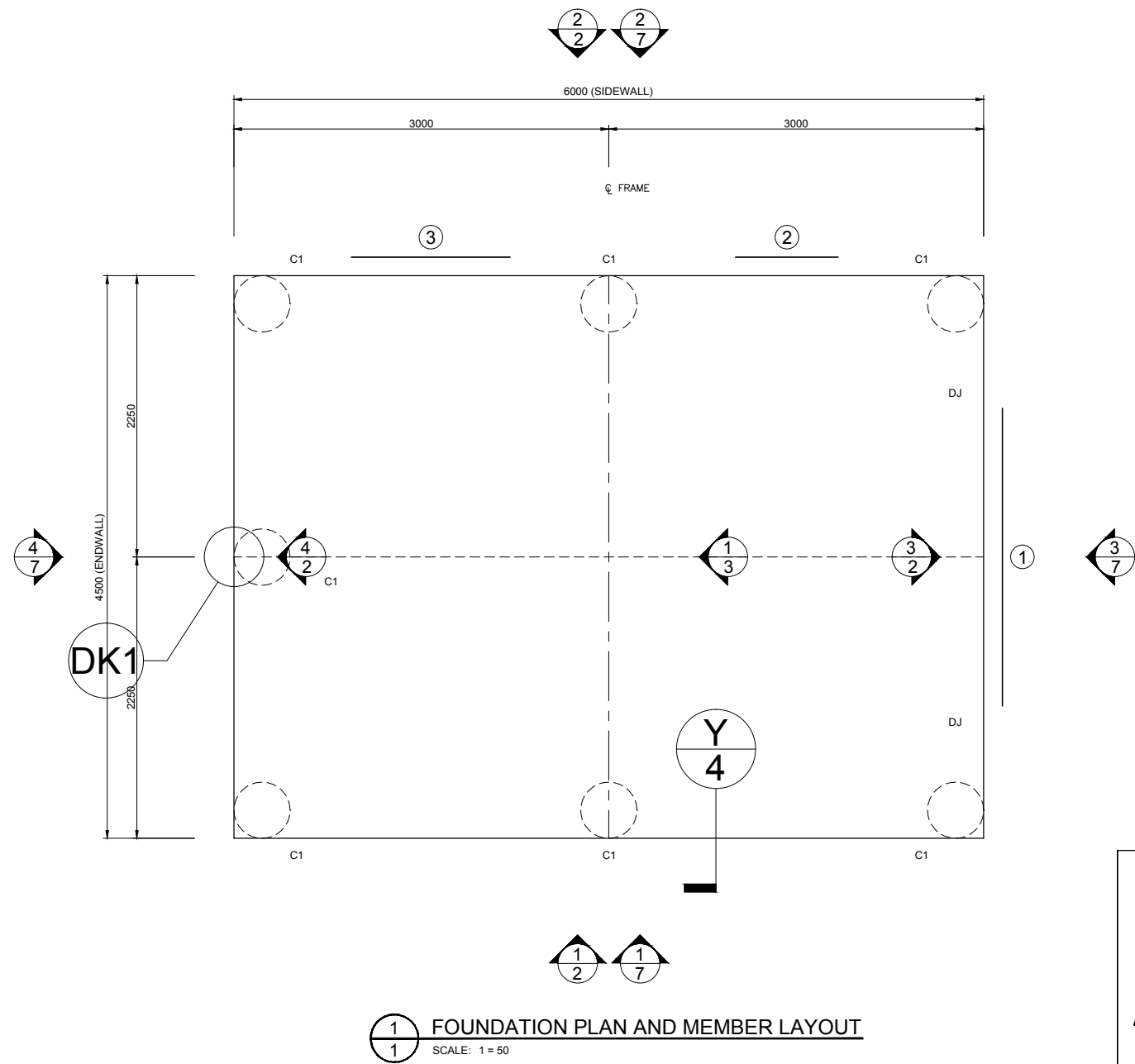

1 FOUNDATION PLAN AND MEMBER LAYOUT
SCALE: 1 = 50

Uralla
URALLA SHIRE COUNCIL
Application No.: DA-68-2025
Approved on: 10/12/2025

DJ - INDICATES DOOR JAMBS AT THESE LOCATIONS. REFER TO SHEET #4 ON THE DOOR SCHEDULE FOR SIZES

MEMBER LEGEND

C1	C15012
----	--------

1 OF 7
SHEET
JOB NO. AARM100025
DATE 25/8/2025
CHECKED TM
DRAWN STR

STEEL BUILDING BY (CONTACT)
COPE BUILDING INSPECTIONS PTY LTD
FOR 0438 210 977
AT **SHARON SCHOFIELD**
4 KING STREET
URALLA



NORTHERN CONSULTING engineers
Civil & Structural Engineers
50 Punari Street
Currarong, Qld 4812
Fax: 07 4725 5850
Email: design@nceng.com.au
ABN 341 008 173 56
Registered Chartered Professional Engineer
Registered Professional Engineer (Civil & Structural) QLD
Registered Certifying Engineer (Structural) N.T.
Registered Engineer - (Civil) VIC
Registered Engineer - (Civil) TAS
Regn. No. 2558980
Regn. No. 9985
Regn. No. 116373ES
Regn. No. PE0002216
Regn. No. CC5648M

Mr Timothy Roy Messer BE MIEAust RPEQ
Signature *T. Messer*
Date 25/8/2025
Registered on the NPER in the areas of practice
of Civil & Structural National Professional
Engineers Register

DO NOT SCALE THIS DRAWING. USE FIGURED DIMENSIONS ONLY. ALL DIMENSIONS TO BE VERIFIED ON SITE.