

1 **Northeast Elevation**  
1 : 100

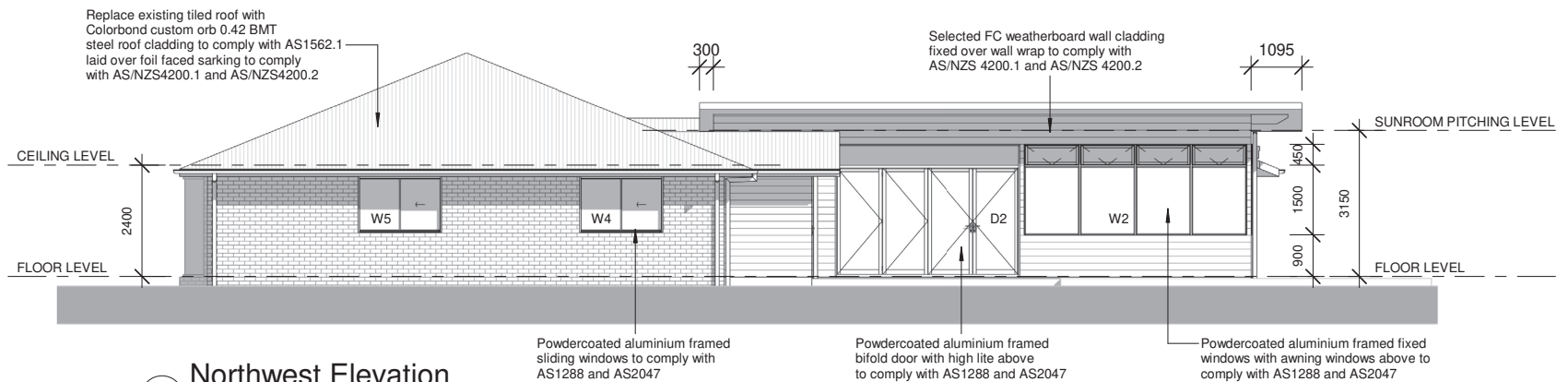

2 **Northwest Elevation**  
1 : 100

**Bushfire Attack Level: BAL-LOW**

No.	AMENDMENT	AUTH	DATE
A	ISSUED FOR APPROVAL		10.10.2025

**LG ES LOCAL GOVERNMENT ENGINEERING SERVICES**  
Pty Ltd ABN 64 055 099 557 Web: www.legs.com.au

Port Macquarie Ph: (02) 6584 3888 Email: john@legs.com.au  
Inverell Ph: (02) 6722 5110 Email: andrew@legs.com.au  
Maclean Ph: 0410 561 676 Email: kieran.ryan@legs.com.au

CLIENT **DYLAN RIXON**

PROJECT **PROPOSED ALTERATIONS & ADDITIONS TO RESIDENCE  
81 Rocky River Road, Uralla**

SCALE	AS SHOWN	A3 ORIGINAL
DESIGNED:	K. RYAN	SHEET No: <b>A105</b>
DRAWN:	K. RYAN	FILE No.:
APPROVED:		<b>MAC0027</b>
FIRST ISSUED:	10.10.2025	

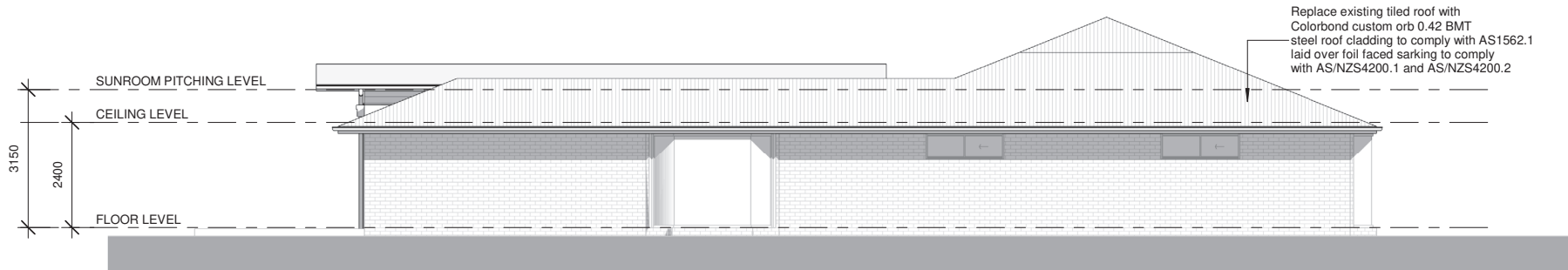

1 Southeast Elevation  
1 : 100

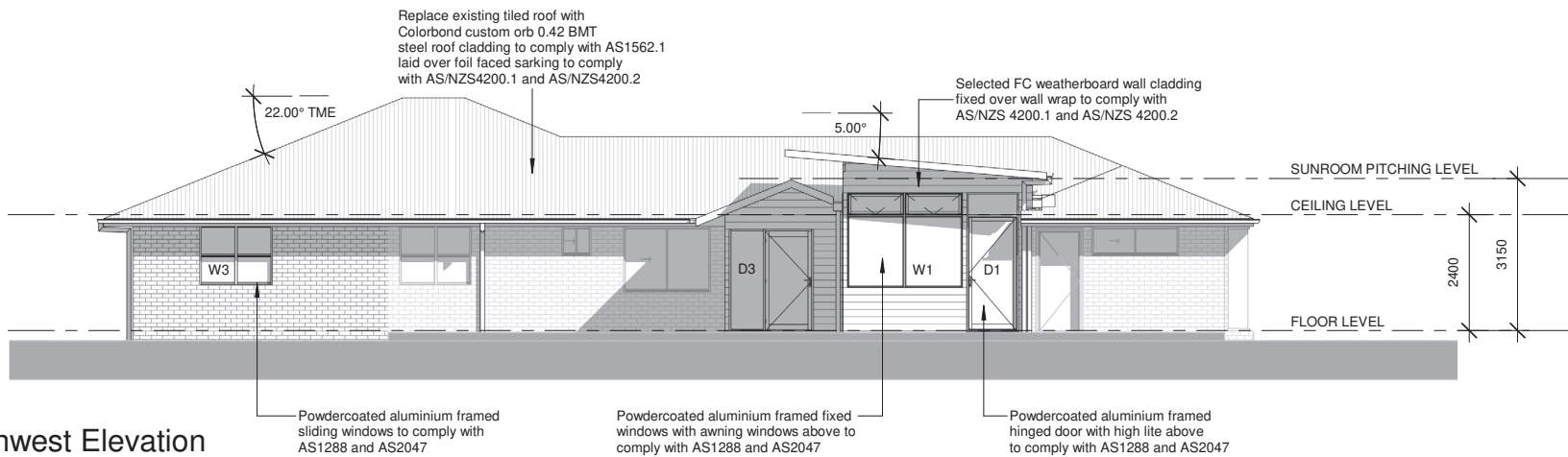

2 Southwest Elevation  
1 : 100

Bushfire Attack Level: BAL-LOW

No.	AMENDMENT	AUTH	DATE
A	ISSUED FOR APPROVAL		10.10.2025

**LG ES LOCAL GOVERNMENT ENGINEERING SERVICES**  
Pty Ltd ABN 64 055 099 557 Web: www.legs.com.au

Port Macquarie Ph: (02) 6584 3888 Email: john@legs.com.au  
Inverell Ph: (02) 6722 5110 Email: andrew@legs.com.au  
Maclean Ph: 0410 561 676 Email: kieran.ryan@legs.com.au

CLIENT	DYLAN RIXON
PROJECT	PROPOSED ALTERATIONS & ADDITIONS TO RESIDENCE 81 Rocky River Road, Uralla

SCALE	AS SHOWN	A3 ORIGINAL
DESIGNED:	K. RYAN	SHEET No: <b>A106</b>
DRAWN:	K. RYAN	FILE No.: <b>MAC0027</b>
APPROVED:		
FIRST ISSUED:	10.10.2025	