

N2 - METAL ROOF/ 90 EXT. FRAME @600 CRS.

NOTE:

JOINERY HEAD HEIGHT AT 2120mm AFL U.N.O.

ENSURE FULL ARCHITRAVE OVER WINDOWS TO (2180)  
BULKHEAD



FRONT Elevation - South

Scale 1:100

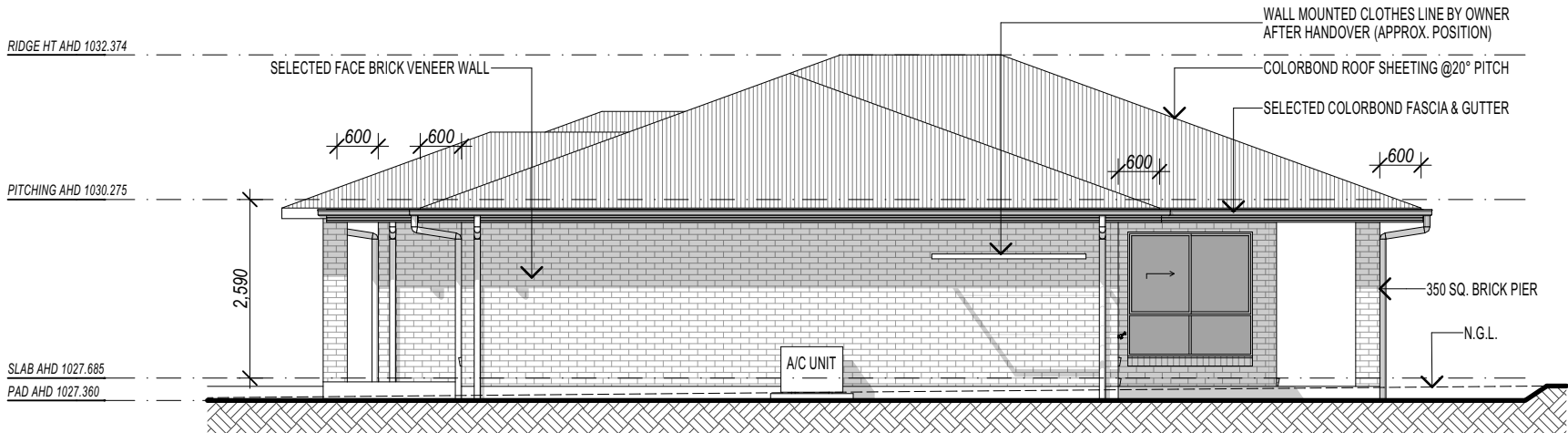

RIGHT Elevation - East

Scale 1:100

NOTE:

GUTTER, FASCIA AND DOWNPIPES TO BE INSTALLED TO MANUFACTURER'S DETAILS AND TO COMPLY WITH CURRENT NCC.

ROOFING TO BE FIXED IN ACCORDANCE WITH MANUFACTURER'S SPECIFICATIONS FOR N2 - METAL ROOF/ 90 EXT. FRAME @600 CRS. CONDITIONS

STEEL ROOFING TO COMPLY WITH H1D7 NCC VOL.2-2022 ABCB PART 7.2 AND AS1562.1-2018

CONCRETE ROOFING TO COMPLY WITH H1D7 NCC VOL.2-2022 ABCB PART 7.3 AS2049-2002/AS2050-2018.

PROVIDE ALCOR BARRIER BETWEEN LEAD FLASHING AND ZINCALUME VALLEY GUTTER AS REQUIRED.

MASONRY CONSTRUCTION TO COMPLY WITH NCC VOL.2-2022 SECTION 5 ABCB AND AS 3700-2018/AS 4773.1 AND AS 4773.2-2015. WEEPHOLES MAX 1200 CTRS. TO COMPLY TO PROV. CLAUSE H1D5 OF NCC VOL.2-2022 & CLAUSE 5.7.5 OF ABCB.

BRICK PATTERN IS SHOWN FOR ILLUSTRATION PURPOSES ONLY - BRICK SETOUT SHALL BE DETERMINED BY THE BRICKLAYER. VERTICAL ARTICULATION JOINTS TO COMPLY WITH THE PROVISIONS OF PART 5.6.8 ABCB OF THE NCC VOL.2-2022.

PROTECTION OF WALL TIES & LINTELS IN MASONRY TO COMPLY WITH PROVISIONS OF PART 5.6.5 ABCB OF NCC.

M:\10926\10926\10926\WINTON 34 MOD LH PRESTIGE DOYLE URALLA COUNCIL\10926B CONTRACT PLANS - MS.ppt

PERRY HOMES (AUST) P/L RESERVES THE RIGHT TO MODIFY AND IMPROVE THE DESIGN AT ITS DISCRETION - DO NOT SCALE OFF DRAWINGS, USE ONLY THE WRITTEN DIMENSIONS AND VERIFY ALL DIMENSIONS ON SITE

**Perry Homes**  
49 Minjungbal Drive, Tweed Heads South NSW 2486  
ph: 07 5569 9400  
e: admin@perryhomes.com.au  
w: www.perryhomes.com.au  
ABN: 53 090 866 630 QBCC Act Lic. 718748 NSW Lic. No. 110970C

THIS DRAWING HAS BEEN PRODUCED BASED ON INFORMATION SUPPLIED BY OTHERS. PERRY HOMES (AUST) P/L WILL NOT BE HELD RESPONSIBLE FOR THE ACCURACY OF THE INFORMATION PROVIDED. THE WORKS DESCRIBED ON THIS DRAWING ARE COVERED BY COPYRIGHT. WORKS CANNOT BE COPIED OR REPRODUCED BY ANY MEANS WITHOUT WRITTEN PERMISSION OF PERRY HOMES (AUST) P/L. BUILDERS WRITTEN SPECIFICATIONS TAKE PRECEDENCE OVER PLAN DETAILS, COLOURS, FITTINGS AND FIXTURES.

I/WE APPROVE THESE DRAWINGS TO BE CORRECT AS PER CONTRACT  
Signature: \_\_\_\_\_ Date: \_\_\_\_\_  
Signature: \_\_\_\_\_ Date: \_\_\_\_\_

**P. & B. Doyle**  
Lot 4, 350 Kingstown Road  
Uralla, NSW 2358  
client details:

**Winton 34 Prestige LH**  
Elevations 1  
drawing title

B	16.09.25	PCV-1	MS
A	29.08.25	CONTRACT ISSUE - REV-1	HH
-	01.08.25	PRELIMINARY ISSUE	HH
issue	date	amendment description	by

**CONTRACT PLAN 10926**  
plan issue type  
designed: HH drawn: HH checked: MF  
contract number  
B issue no. 16/09/2025 printed date: 5 of 12 sheets in set  
as shown dwg scale @ A3

METAL Roof
Area
380.21
380.21 m <sup>2</sup>

N2 - METAL ROOF/ 90 EXT. FRAME @600 CRS.

NOTE:

JOINERY HEAD HEIGHT AT 2120mm AFL U.N.O.

ENSURE FULL ARCHITRAVE OVER WINDOWS TO (2180) BULKHEAD

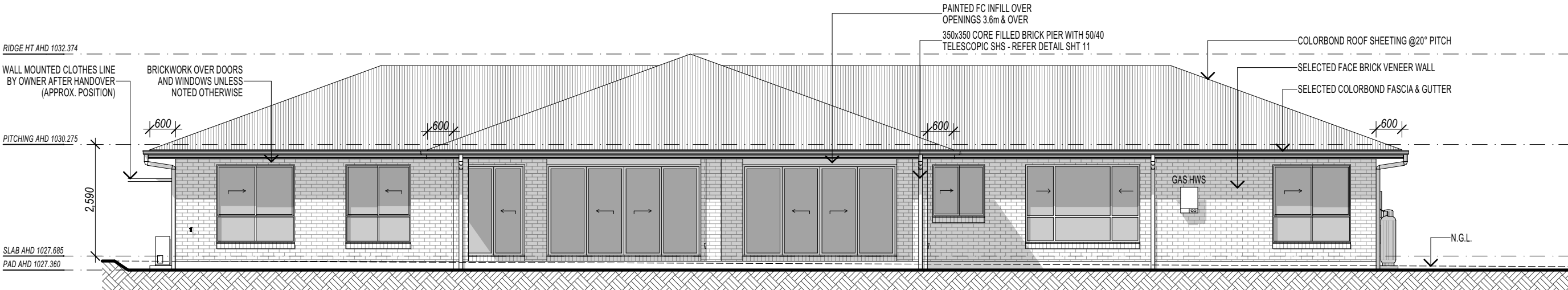

REAR Elevation - North  
Scale 1:100

NOTE:

GUTTER, FASCIA AND DOWNPIPES TO BE INSTALLED TO MANUFACTURER'S DETAILS AND TO COMPLY WITH CURRENT NCC.

ROOFING TO BE FIXED IN ACCORDANCE WITH MANUFACTURER'S SPECIFICATIONS FOR N2 - METAL ROOF/ 90 EXT. FRAME @600 CRS. CONDITIONS

STEEL ROOFING TO COMPLY WITH H1D7 NCC VOL. 2-2022 ABCB PART 7.2 AND AS1562.1-2018

CONCRETE ROOFING TO COMPLY WITH H1D7 NCC VOL. 2-2022 ABCB PART 7.3 AS2049-2002/AS2050-2018.

PROVIDE ALCOR BARRIER BETWEEN LEAD FLASHING AND ZINCALUME VALLEY GUTTER AS REQUIRED.

MASONRY CONSTRUCTION TO COMPLY WITH NCC VOL. 2-2022 SECTION 5 ABCB AND AS 3700-2018/AS 4773.1 AND AS 4773.2-2015. WEEPHOLES MAX 1200 CTRS. TO COMPLY TO PROV' CLAUSE H1D5 OF NCC VOL. 2-2022 & CLAUSE 5.7.5 OF ABCB.

BRICK PATTERN IS SHOWN FOR ILLUSTRATION PURPOSES ONLY - BRICK SETOUT SHALL BE DETERMINED BY THE BRICKLAYER. VERTICAL ARTICULATION JOINTS TO COMPLY WITH THE PROVISIONS OF PART 5.6.8 ABCB OF THE NCC VOL. 2-2022.

PROTECTION OF WALL TIES & LINTELS IN MASONRY TO COMPLY WITH PROVISIONS OF PART 5.6.5 ABCB OF NCC.

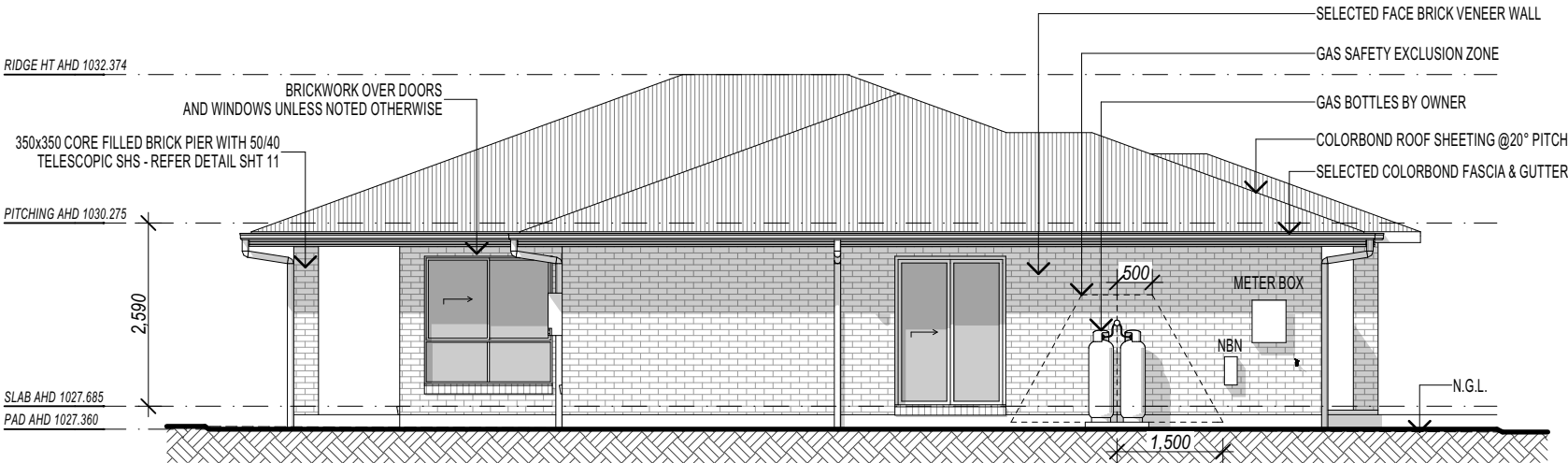

LEFT Elevation - West  
Scale 1:100

METAL Roof

Area

380.21

380.21 m²

PERRY HOMES (AUST) P/L RESERVES THE RIGHT TO MODIFY AND IMPROVE THE DESIGN AT ITS DISCRETION - DO NOT SCALE OFF DRAWINGS, USE ONLY THE WRITTEN DIMENSIONS AND VERIFY ALL DIMENSIONS ON SITE