

1 West Elevation
04 1:100

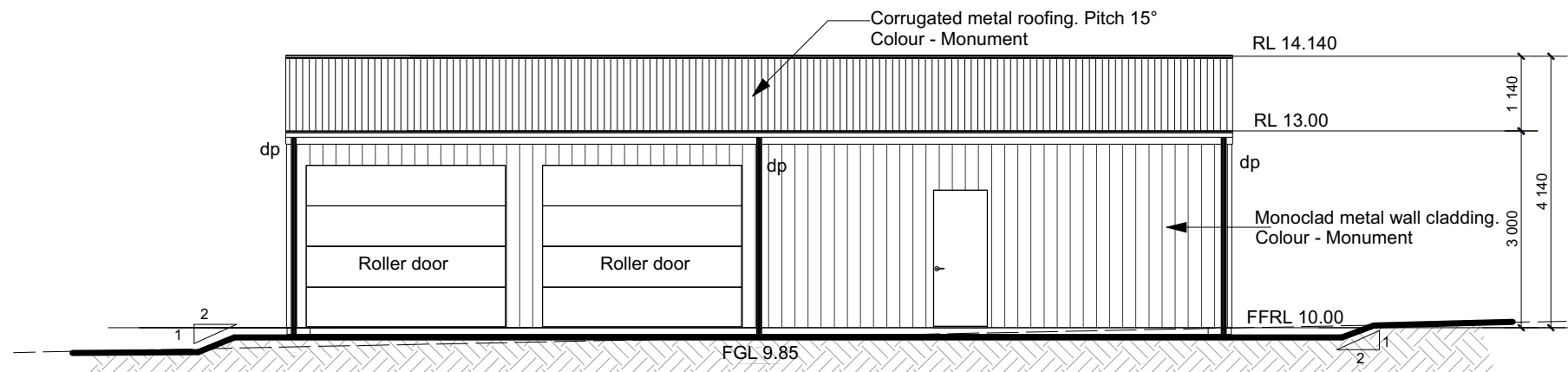

2 East Elevation
04 1:100

ISSUED FOR DEVELOPMENT /
CONSTRUCTION CERTIFICATE PURPOSES

Supplied By:



Fernleigh

DRAFTING | COUNCIL SERVICES

fernleighdrafting.com.au

hello@fernleighdrafting.com.au

Proposed: Detached Steel Framed Shed

Clients: Andrew Bernard & Julie Pamela Ryan

Address: 6 Sawpit Gully Loop, Rocky River,
NSW 2358
Lot 392 / DP755846

Council: URALLA SHIRE COUNCIL

Plan: Elevations

Drawn: WR - 25-45

Date: March 2025

Scale: 1:100 @ A3

Job No: 250326

Sheet:

4

of:

06

Note: Plans to be printed on A3 to be to scale. Do not scale off plans. All dimensions and natural ground heights to be checked and verified on site.

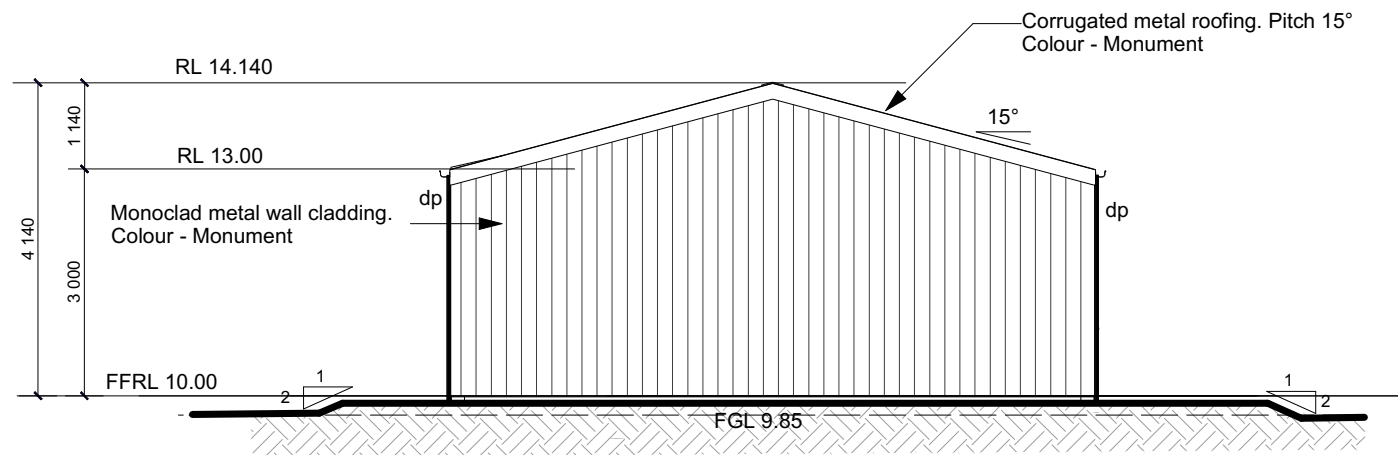

2 South Elevation
05 1:100

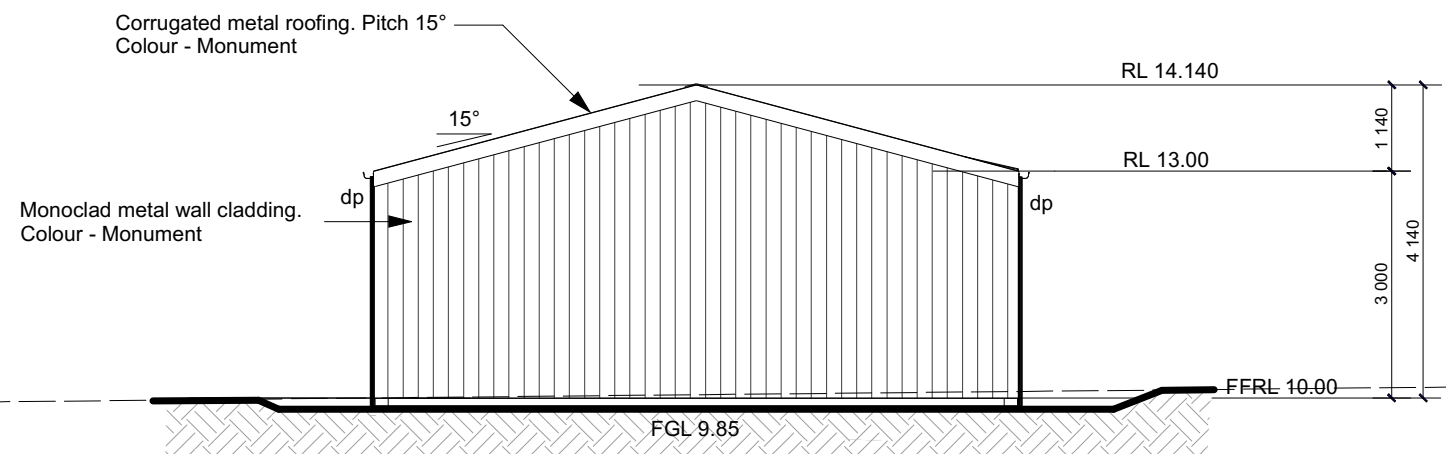

1 North Elevation
05 1:100

ISSUED FOR DEVELOPMENT /
CONSTRUCTION CERTIFICATE PURPOSES

Supplied By:



Fernleigh

DRAFTING | COUNCIL SERVICES

fernleighdrafting.com.au

hello@fernleighdrafting.com.au

Proposed: Detached Steel Framed Shed

Clients: Andrew Bernard & Julie Pamela Ryan

Address: 6 Sawpit Gully Loop, Rocky River,
NSW 2358
Lot 392 / DP755846

Council: URALLA SHIRE COUNCIL

Plan: Elevations - Shed

Drawn: WR - 25-45

Date: March 2025

Scale: 1:100 @ A3

Job No: 250326

Sheet:

5

of:

06

Note: Plans to be printed on A3 to be to scale. Do not scale off plans. All dimensions and natural ground heights to be checked and verified on site.